

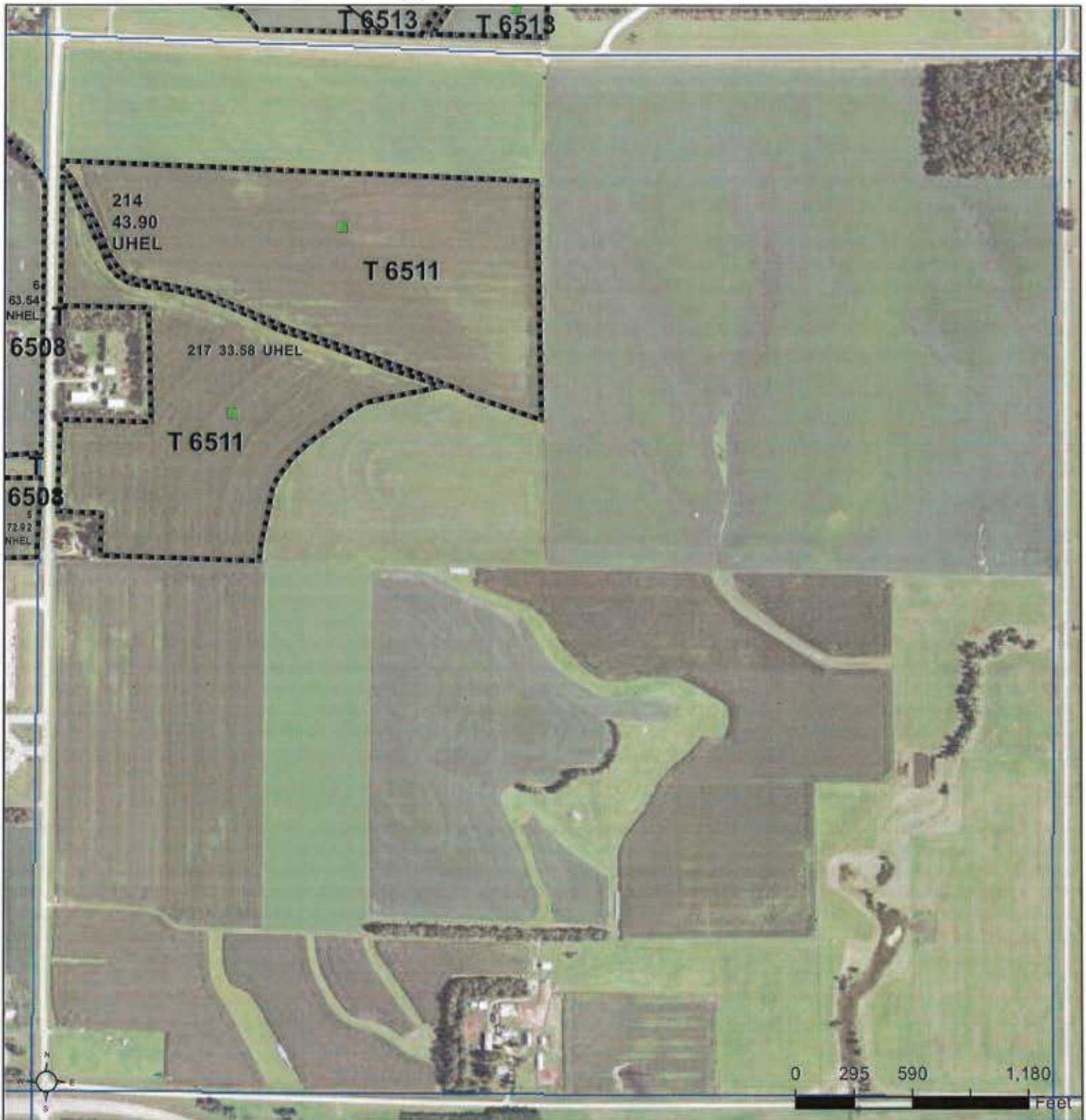

United States  
Department of  
Agriculture

# Brookings County, South Dakota



Common Land Unit   PLSS

  Cropland

  Tract Boundary

**Wetland Determination Identifiers**

- Restricted Use
- ▼ Limited Restrictions
- Exempt from Conservation Compliance Provisions

2018 Program Year

Map Created October 17, 2017

**Farm 9212**

**17 -110N -49W**

United States Department of Agriculture (USDA) Farm Service Agency (FSA) maps are for FSA Program administration only. This map does not represent a legal survey or reflect actual ownership; rather it depicts the information provided directly from the producer and/or National Agricultural Imagery Program (NAIP) imagery. The producer accepts the data 'as is' and assumes all risks associated with its use. USDA-FSA assumes no responsibility for actual or consequential damage incurred as a result of any user's reliance on this data outside FSA Programs. Wetland identifiers do not represent the size, shape, or specific determination of the area. Refer to your original determination (CPA-026 and attached maps) for exact boundaries and determinations or contact USDA Natural Resources Conservation Service (NRCS).



United States  
Department of  
Agriculture



# Brookings County, South Dakota



**Common Land Unit**

-  Tract Boundary
-  PLSS
-  Non-Cropland
-  Cropland

**Wetland Determination Identifiers**

-  Restricted Use
-  Limited Restrictions
-  Exempt from Conservation
-  Compliance Provisions

2018 Program Year

Map Created May 14, 2018

**Farm 9399**

**17 -110N -49W**

United States Department of Agriculture (USDA) Farm Service Agency (FSA) maps are for FSA Program administration only. This map does not represent a legal survey or reflect actual ownership; rather it depicts the information provided directly from the producer and/or National Agricultural Imagery Program (NAIP) imagery. The producer accepts the data 'as is' and assumes all risks associated with its use. USDA-FSA assumes no responsibility for actual or consequential damage incurred as a result of any user's reliance on this data outside FSA Programs. Wetland identifiers do not represent the size, shape, or specific determination of the area. Refer to your original determination (CPA-026 and attached maps) for exact boundaries and determinations or contact USDA Natural Resources Conservation Service (NRCS).

# 4 Year Crop History



Owner/Operator: \_\_\_\_\_

Date: 10/3/2018

Address: \_\_\_\_\_

Farm Name: \_\_\_\_\_

Address: \_\_\_\_\_

Field ID: \_\_\_\_\_

Phone: \_\_\_\_\_

Acct. #: \_\_\_\_\_

Crop Year: 2017

Crop Year: 2016



Crop Year: 2015

Crop Year: 2014



Map Center: 44° 20' 0.03, -96° 44' 17.19

State: SD

County: Brookings

Legal: 17-110N-49W

Twnshp: Aurora



Maps Provided By:



# Soils Map

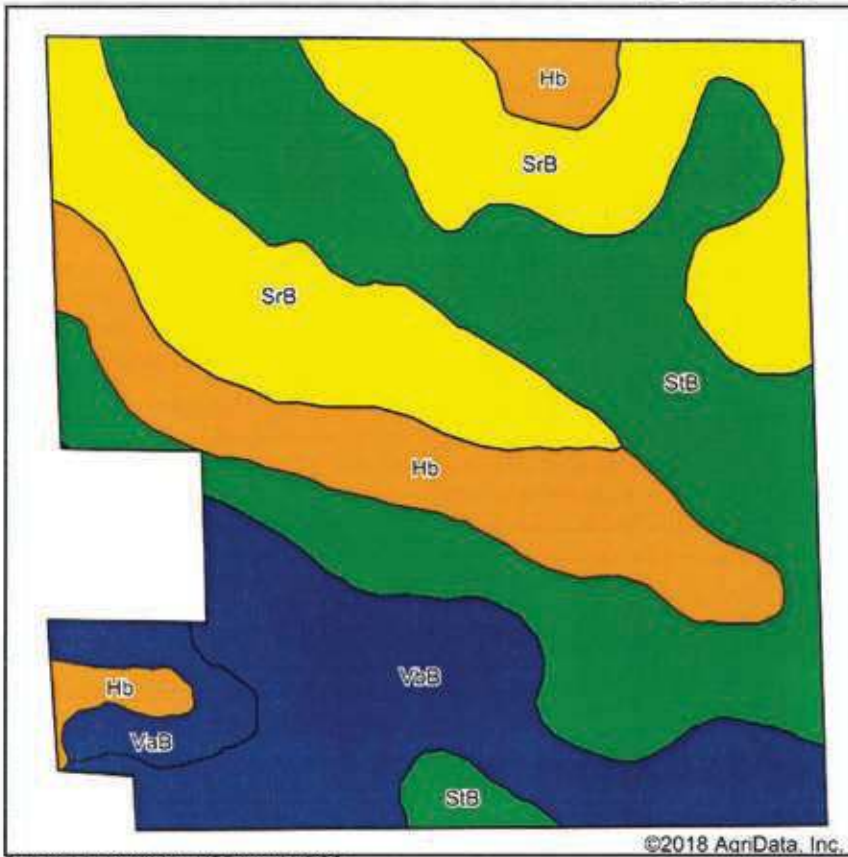

Soils data provided by USDA and NRCS.

©2018 AgriData, Inc.

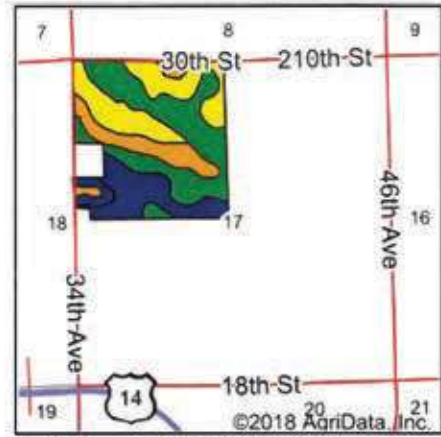

State: **South Dakota**  
 County: **Brookings**  
 Location: **17-110N-49W**  
 Township: **Aurora**  
 Acres: **139.46**  
 Date: **10/3/2018**

**AMERICAN LAND AGENCY**  
 THE NEXT GENERATION OF REAL ESTATE PROFESSIONALS

Maps Provided By:

**surety**  
 CUSTOMIZED ONLINE MAPPING  
 © AgriData, Inc. 2018 www.AgridataInc.com

Area Symbol: SD011, Soil Area Version: 24

Code	Soil Description	Acres	Percent of field	PI Legend	Soil Drainage	Non-Irr Class *c	Productivity Index	State Productivity Index	Corn	Corn silage	Soybeans	NCCPI Soybeans
StB	Strayhoss-Maddock complex, 2 to 6 percent slopes	51.58	37.0%		Well drained	Ile	60	53	68	7.3	25	41
SrB	Strayhoss loam, 2 to 6 percent slopes	36.38	26.1%		Well drained	Ile	67	59	77	8.2	28	48
VbB	Vienna-Brookings complex, 1 to 6 percent slopes	25.79	18.5%		Well drained	Ile	86	76				69
Hb	Hamerly-Badger complex, 0 to 2 percent slopes	21.37	15.3%		Somewhat poorly drained	Ils	78	69	85	9.2	28	47
VaB	Venagro-Svea loams, 1 to 6 percent slopes	4.34	3.1%		Well drained	Ile	84	74	94	10.1	34	53
<b>Weighted Average</b>							<b>70.1</b>	<b>61.9</b>	<b>61.2</b>	<b>6.6</b>	<b>21.9</b>	<b>49.3</b>

\*c: Using Capabilities Class Dominant Condition Aggregation Method

Soils data provided by USDA and NRCS.