



Common Land Unit PLSS

Cropland

Tract Boundary

**Wetland Determination Identifiers**

Restricted Use

Limited Restrictions

Exempt from Conservation Compliance Provisions

2018 Program Year

Map Created October 17, 2017

Farm 9212

18 -110N -49W

United States Department of Agriculture (USDA) Farm Service Agency (FSA) maps are for FSA Program administration only. This map does not represent a legal survey or reflect actual ownership; rather it depicts the information provided directly from the producer and/or National Agricultural Imagery Program (NAIP) imagery. The producer accepts the data 'as is' and assumes all risks associated with its use. USDA-FSA assumes no responsibility for actual or consequential damage incurred as a result of any user's reliance on this data outside FSA Programs. Wetland identifiers do not represent the size, shape, or specific determination of the area. Refer to your original determination (CPA-026 and attached maps) for exact boundaries and determinations or contact USDA Natural Resources Conservation Service (NRCS).



United States  
Department of  
Agriculture

# Brookings County, South Dakota



**Common Land Unit**

- Non-Cropland
- Cropland
- Tract Boundary
- PLSS

**Wetland Determination Identifiers**

- Restricted Use
- Limited Restrictions
- Exempt from Conservation
- Compliance Provisions

2018 Program Year

Map Created May 14, 2018

**Farm 9399**

**18 -110N -49W**

United States Department of Agriculture (USDA) Farm Service Agency (FSA) maps are for FSA Program administration only. This map does not represent a legal survey or reflect actual ownership; rather it depicts the information provided directly from the producer and/or National Agricultural Imagery Program (NAIP) imagery. The producer accepts the data "as is" and assumes all risks associated with its use. USDA-FSA assumes no responsibility for actual or consequential damage incurred as a result of any user's reliance on this data outside FSA Programs. Wetland identifiers do not represent the size, shape, or specific determination of the area. Refer to your original determination (CPA-026 and attached maps) for exact boundaries and determinations or contact USDA Natural Resources Conservation Service (NRCS).

# Soils Map

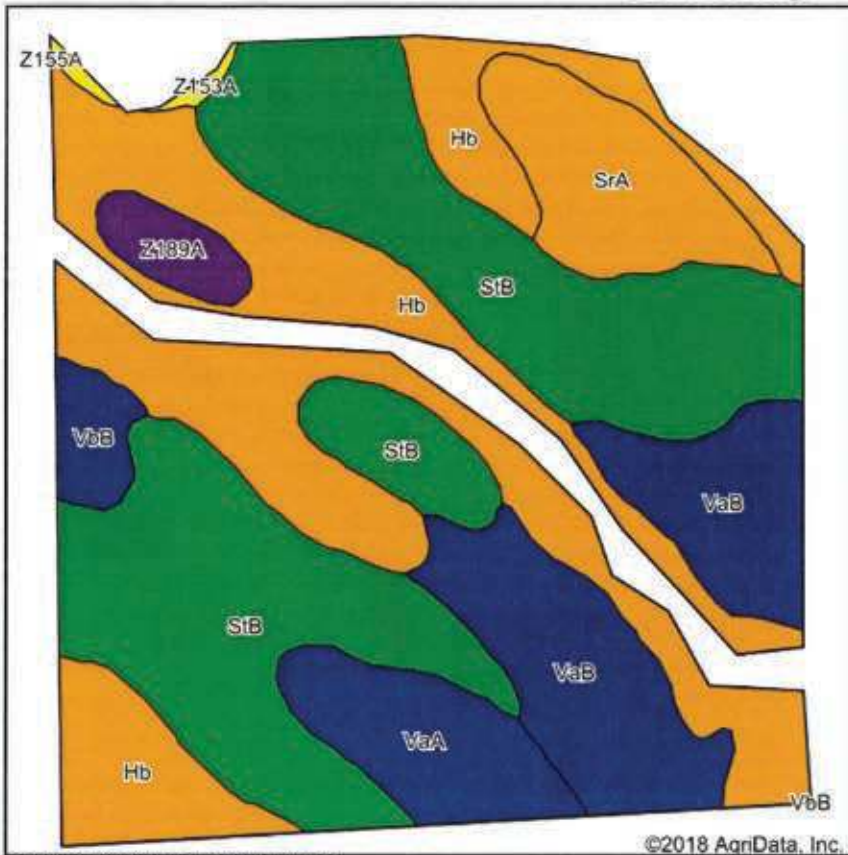

Soils data provided by USDA and NRCS.

©2018 AgriData, Inc.



State: **South Dakota**  
 County: **Brookings**  
 Location: **18-110N-49W**  
 Township: **Aurora**  
 Acres: **135.05**  
 Date: **10/3/2018**

**AMERICAN LAND AGENCY**  
 THE NEXT GENERATION OF REAL ESTATE PROFESSIONALS

Maps Provided By:  
**surety**  
 CUSTOMER ONLINE MAPPING  
 © AgriData, Inc. 2018 www.AgriDataInc.com

Area Symbol: SD011, Soil Area Version: 24

Code	Soil Description	Acres	Percent of field	PI Legend	Soil Drainage	Non-Irr Class °c	Productivity Index	State Productivity Index	Corn	Corn silage	Soybeans	NCCPI Soybeans	
StB	Strayhoss-Maddock complex, 2 to 6 percent slopes	50.33	37.3%		Well drained	Ile	60	53	68	7.3	25	41	
Hb	Hamerly-Badger complex, 0 to 2 percent slopes	42.01	31.1%		Somewhat poorly drained	Ils	78	69	85	9.2	28	47	
VaB	Venagro-Svea loams, 1 to 6 percent slopes	19.53	14.5%		Well drained	Ile	84	74	94	10.1	34	53	
SrA	Strayhoss loam, 0 to 2 percent slopes	9.32	6.9%		Well drained	Ils	77	68	82	9.2	30	49	
VaA	Venagro-Svea loams, 0 to 2 percent slopes	8.00	5.9%		Well drained	Is	89	78	100	10.7	36	54	
VbB	Vienna-Brookings complex, 1 to 6 percent slopes	2.61	1.9%		Well drained	Ile	86	76				69	
Z189A	Maddock-Embsen complex, coteau, 0 to 2 percent slopes	2.60	1.9%		Somewhat excessively drained	IIIe	47	41	62	6.6	23	35	
Z153A	Lamoure-Rauville silty clay loams, channeled, 0 to 2 percent slopes, frequently flooded	0.65	0.5%		Poorly drained	VIw	13	11				16	
<b>Weighted Average</b>								<b>72</b>	<b>63.5</b>	<b>78.2</b>	<b>8.4</b>	<b>27.6</b>	<b>46.2</b>

\*c: Using Capabilities Class Dominant Condition Aggregation Method

Soils data provided by USDA and NRCS.

# 4 Year Crop History



Owner/Operator: \_\_\_\_\_

Date: 10/3/2018

Address: \_\_\_\_\_

Farm Name: \_\_\_\_\_

Address: \_\_\_\_\_

Field ID: \_\_\_\_\_

Phone: \_\_\_\_\_

Acct. #: \_\_\_\_\_

Crop Year: 2017

Crop Year: 2016



Crop Year: 2015

Crop Year: 2014

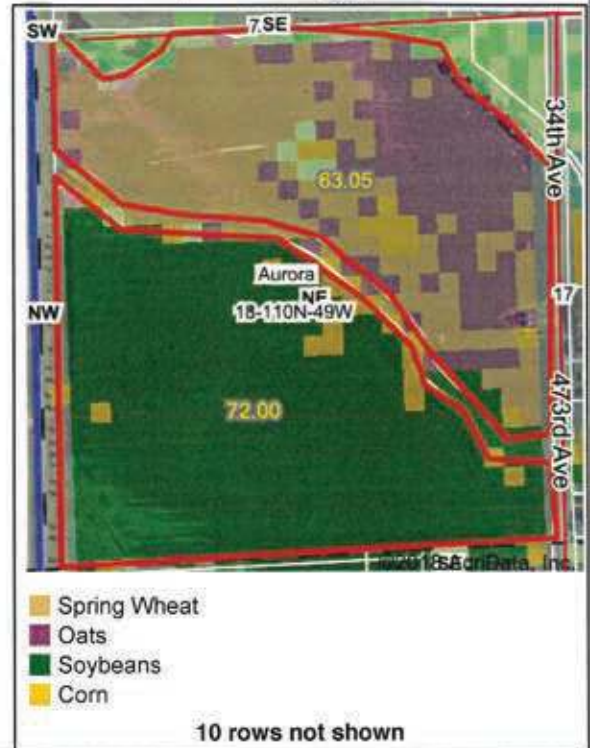

Map Center: 44° 19' 59.85, -96° 45' 28.37

State: SD

County: Brookings

Legal: 18-110N-49W

Township: Aurora



Maps Provided By:

