



United States
Department of
Agriculture

Brookings County, South Dakota



Common Land Unit

- Tract Boundary
- PLSS
- Non-Cropland
- Cropland

Wetland Determination Identifiers

- Restricted Use
- Limited Restrictions
- Exempt from Conservation
- Compliance Provisions

2018 Program Year

Map Created May 14, 2018

Farm 9399

20 -110N -49W

United States Department of Agriculture (USDA) Farm Service Agency (FSA) maps are for FSA Program administration only. This map does not represent a legal survey or reflect actual ownership; rather it depicts the information provided directly from the producer and/or National Agricultural Imagery Program (NAIP) imagery. The producer accepts the data 'as is' and assumes all risks associated with its use. USDA-FSA assumes no responsibility for actual or consequential damage incurred as a result of any user's reliance on this data outside FSA Programs. Wetland identifiers do not represent the size, shape, or specific determination of the area. Refer to your original determination (CPA-026 and attached maps) for exact boundaries and determinations or contact USDA Natural Resources Conservation Service (NRCS).

4 Year Crop History



Owner/Operator: _____

Date: 10/3/2018

Address: _____

Farm Name: _____

Address: _____

Field ID: _____

Phone: _____

Acct. #: _____

Crop Year: 2017

Crop Year: 2016



Crop Year: 2015

Crop Year: 2014



Map Center: 44° 19' 7.64, -96° 44' 18.02

State: SD

County: Brookings

Legal: 20-110N-49W

Township: Aurora



Maps Provided By:



Soils Map

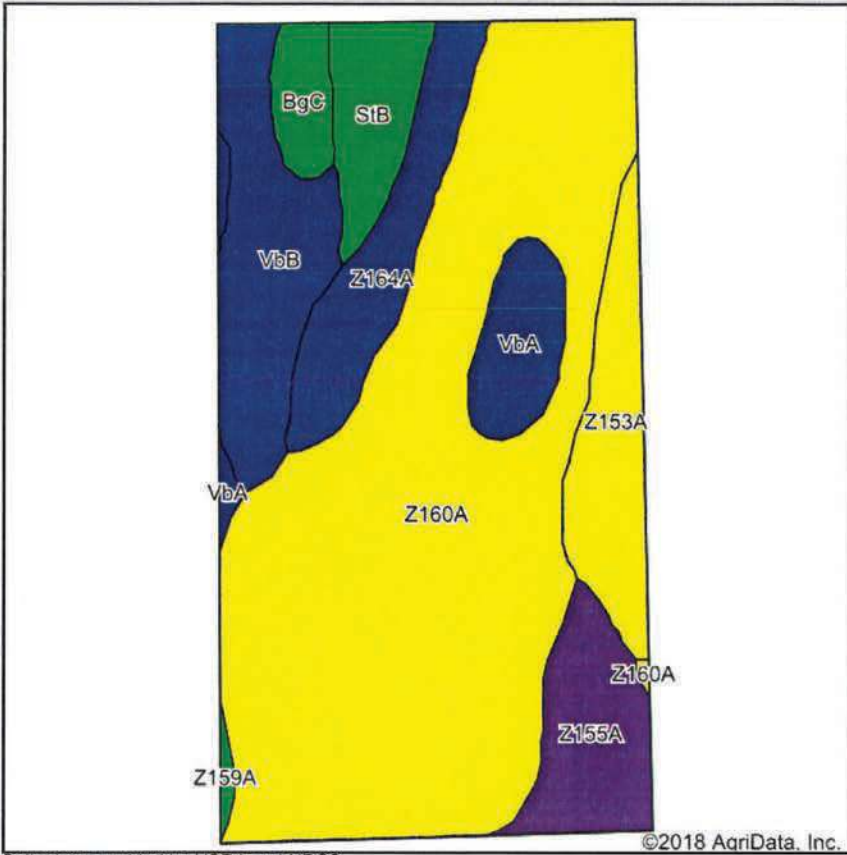

Soils data provided by USDA and NRCS.

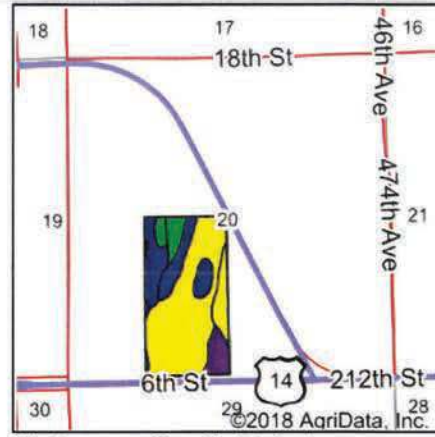

State: **South Dakota**
 County: **Brookings**
 Location: **20-110N-49W**
 Township: **Aurora**
 Acres: **79.96**
 Date: **10/3/2018**

AMERICAN LAND AGENCY
 THE NEXT GENERATION OF REAL ESTATE PROFESSIONALS

Maps Provided By:

surety
 CUSTOMIZED ONLINE MAPPING
 © AgriData, Inc. 2018 www.AgriDataInc.com

Area Symbol: SD011, Soil Area Version: 24

Code	Soil Description	Acres	Percent of field	PI Legend	Soil Drainage	Non-Irr Class *c	Productivity Index	State Productivity Index	Corn	Corn silage	Soybeans	NCCPI Soybeans
Z160A	Moritz, occasionally flooded-Lamoure, frequently flooded, complex, 0 to 2 percent slopes	44.73	55.9%		Somewhat poorly drained	Ils	65	57				57
VbB	Vienna-Brookings complex, 1 to 6 percent slopes	8.31	10.4%		Well drained	Ile	86	76				69
Z164A	LaDelle silt loam, 0 to 2 percent slopes, occasionally flooded	5.90	7.4%		Moderately well drained	Iw	88	77	97	10.4	35	71
Z153A	Lamoure-Rauville silty clay loams, channeled, 0 to 2 percent slopes, frequently flooded	5.79	7.2%		Poorly drained	VIw	13	11				16
Z155A	Lowe, occasionally flooded-Ludden, frequently flooded, complex, 0 to 1 percent slopes	5.36	6.7%		Poorly drained	IVw	47	41	58	6.2	18	41
VbA	Vienna-Brookings complex, 0 to 2 percent slopes	3.86	4.8%		Well drained	Is	90	79				71
StB	Strayhoss-Maddock complex, 2 to 6 percent slopes	3.78	4.7%		Well drained	Ile	60	53	68	7.3	25	41
BgC	Buse-Barnes loams, 6 to 9 percent slopes	1.95	2.4%		Well drained	IVe	58	51	60	6.4	20	51
	Divide loam, 0 to 2				Somewhat							

Z159A	percent slopes, occasionally flooded	0.28	0.4%		poorly drained	Ills	54	48				26	
*c: Using Capabilities Class Dominant Condition Aggregate							Weighted Average	64.7	56.7	15.7	1.7	5.5	54.9

Soils data provided by USDA and NRCS.