

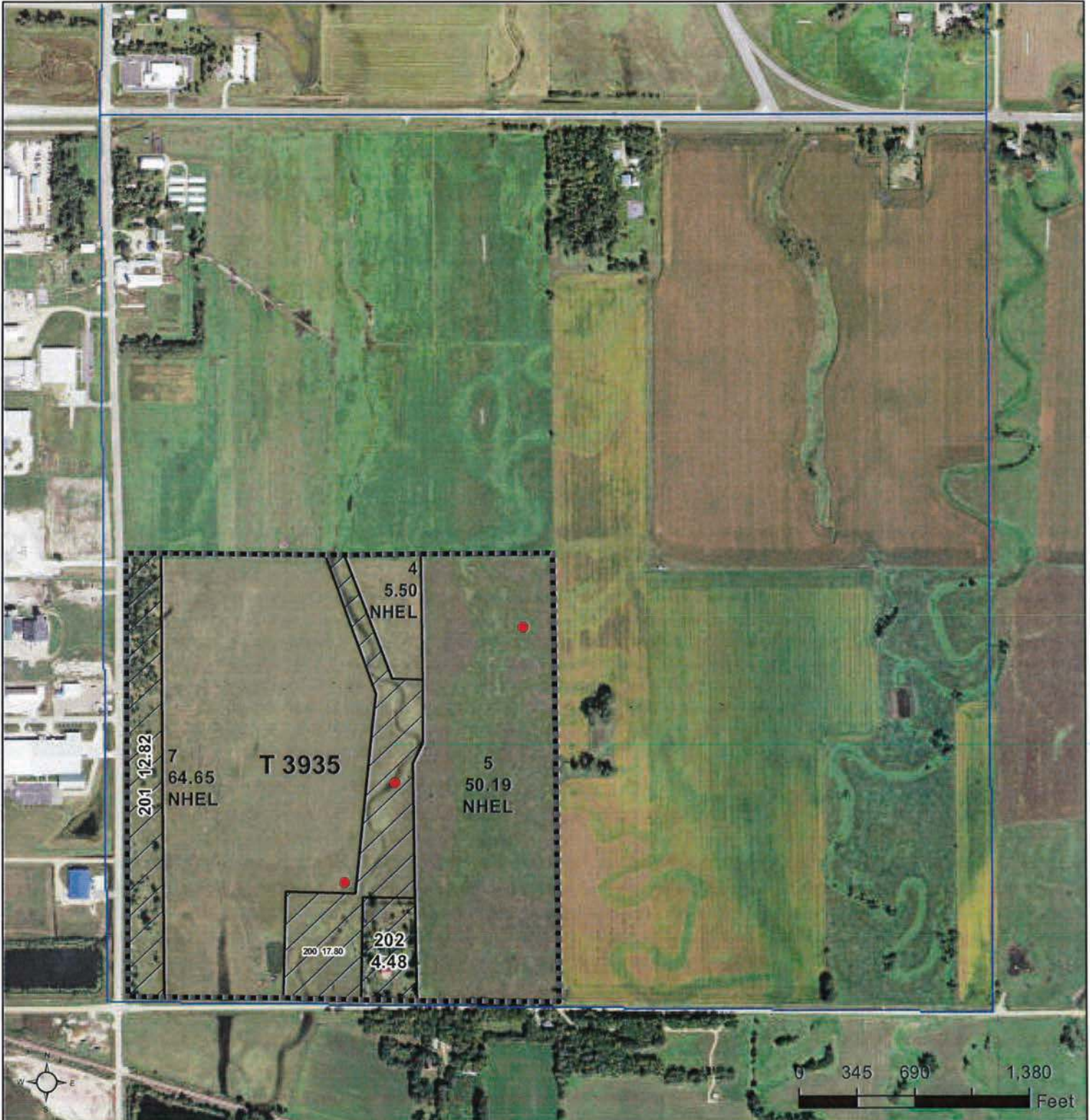

United States
Department of
Agriculture

Brookings County, South Dakota



Common Land Unit

- Non-Cropland
- Cropland
- Tract Boundary
- PLSS

Wetland Determination Identifiers

- Restricted Use
- Limited Restrictions
- Exempt from Conservation Compliance Provisions

2018 Program Year

Map Created May 14, 2018

Farm 9398

29 -110N -49W

United States Department of Agriculture (USDA) Farm Service Agency (FSA) maps are for FSA Program administration only. This map does not represent a legal survey or reflect actual ownership; rather it depicts the information provided directly from the producer and/or National Agricultural Imagery Program (NAIP) imagery. The producer accepts the data 'as is' and assumes all risks associated with its use. USDA-FSA assumes no responsibility for actual or consequential damage incurred as a result of any user's reliance on this data outside FSA Programs. Wetland identifiers do not represent the size, shape, or specific determination of the area. Refer to your original determination (CPA-026 and attached maps) for exact boundaries and determinations or contact USDA Natural Resources Conservation Service (NRCS).

4 Year Crop History



Owner/Operator: _____

Date: 10/3/2018

Address: _____

Farm Name: _____

Address: _____

Field ID: _____

Phone: _____

Acct. #: _____

Crop Year: 2017

Crop Year: 2016



Crop Year: 2015

Crop Year: 2014

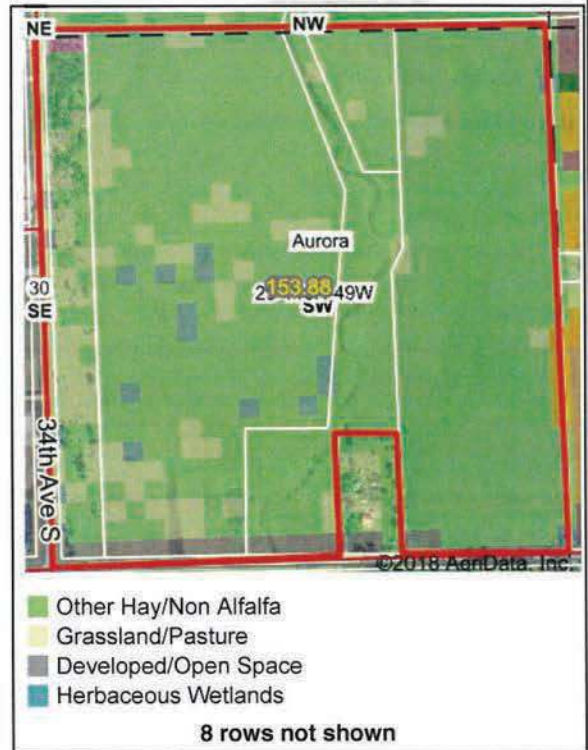

Map Center: 44° 18' 15.31, -96° 44' 18.02

State: SD

County: Brookings

Legal: 29-110N-49W

Twnshp: Aurora



Maps Provided By:



Soils Map

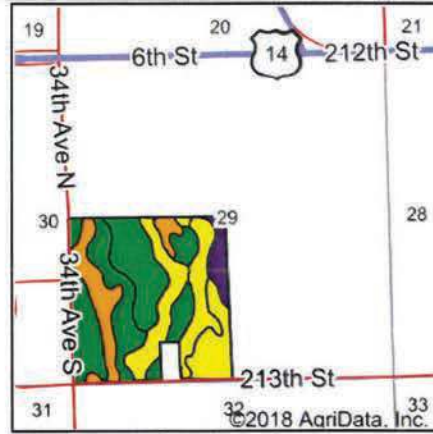
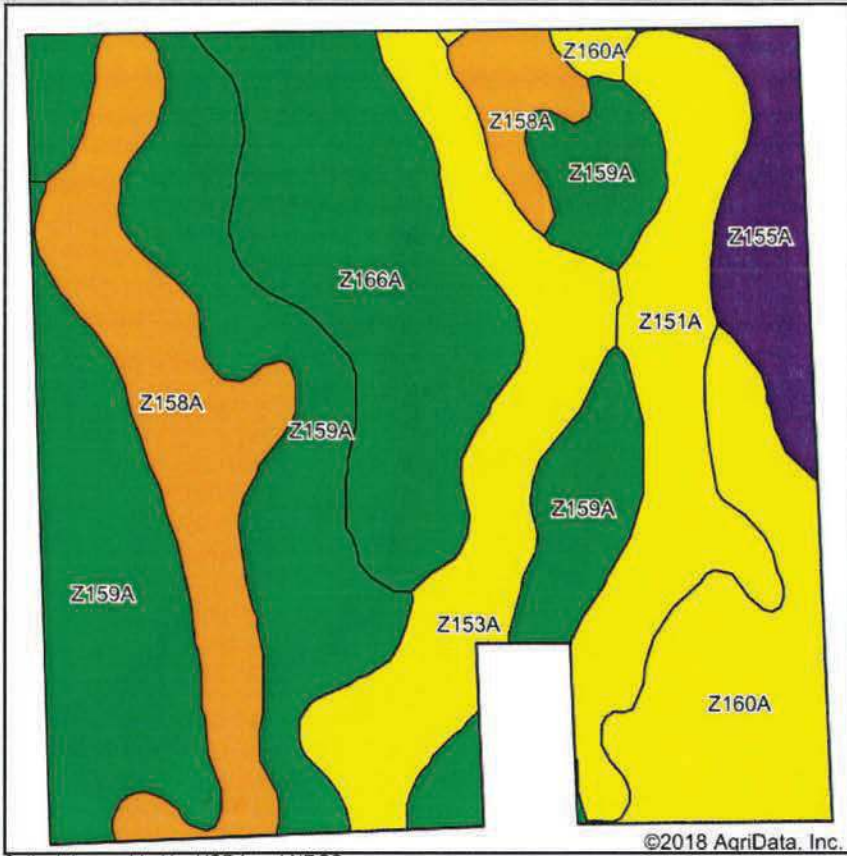

State: **South Dakota**
 County: **Brookings**
 Location: **29-110N-49W**
 Township: **Aurora**
 Acres: **153.88**
 Date: **10/3/2018**







AMERICAN LAND AGENCY
 THE NEXT GENERATION OF REAL ESTATE PROFESSIONALS

Maps Provided By:

 CUSTOMIZED ONLINE MAPPING
 www.AgriDataInc.com



Area Symbol: SD011, Soil Area Version: 24

Code	Soil Description	Acres	Percent of field	PI Legend	Soil Drainage	Non-Irr Class *c	Productivity Index	State Productivity Index	Corn	Corn silage	Soybeans	NCCPI Soybeans
Z159A	Divide loam, 0 to 2 percent slopes, occasionally flooded	47.81	31.1%		Somewhat poorly drained	IIIs	54	48				26
Z166A	Fordtown loam, 0 to 2 percent slopes, rarely flooded	25.68	16.7%		Well drained	IIs	60	53				29
Z158A	Marysland loam, 0 to 1 percent slopes, occasionally flooded	21.49	14.0%		Poorly drained	IVw	32	28				47
Z153A	Lamoure-Rauville silty clay loams, channeled, 0 to 2 percent slopes, frequently flooded	18.26	11.9%		Poorly drained	VIw	13	11				16
Z151A	Castlewood silty clay, 0 to 1 percent slopes, occasionally flooded	16.42	10.7%		Poorly drained	IVw	62	55	65	7	23	40
Z160A	Moritz, occasionally flooded-Lamoure, frequently flooded, complex, 0 to 2 percent slopes	16.42	10.7%		Somewhat poorly drained	IIs	65	57				57
Z155A	Lowe, occasionally flooded-Ludden, frequently flooded, complex, 0 to 1 percent slopes	7.80	5.1%		Poorly drained	IVw	47	41	58	6.2	18	41
Weighted Average							48.7	43	9.9	1.1	3.4	33.8

*c: Using Capabilities Class Dominant Condition Aggregation Method